NOTE: (1) ALL DIMENSIONS ARE IN MM UNLESS OTHERWISE STATED.

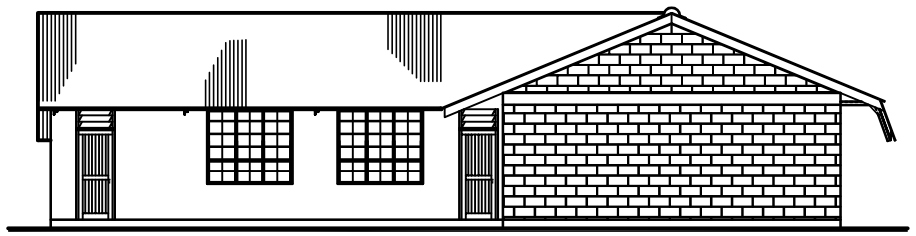

FRONT ELEVATION

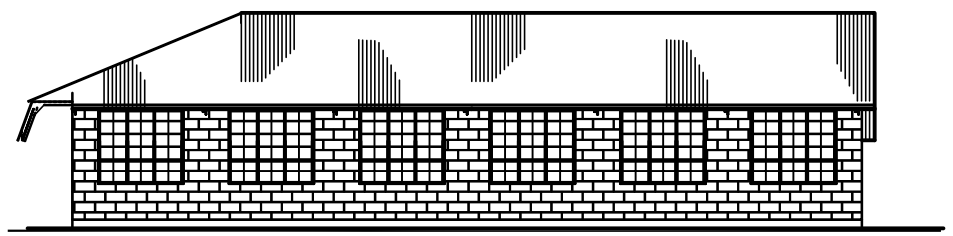

REAR ELEVATION

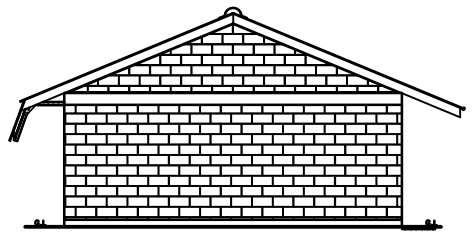

SIDE ELEVATION

GENERAL NOTES:–

1. ALL CONCRETE TO BE MOIST CURED FOR 7 DAYS OR HAVE AN APPROVED CURING COMPOUND APPLIED.
2. ALL EXPOSED CONCRETE EDGES TO HAVE 20 x 20 CHAMFER, UNLESS OTHEWISE NOTED.
3. ALL REINFORCEMENT TO BE INSPECTED BY THE ENGINEER PRIOR TO CASTING ANY CONCRETE AND ALL CONCRETE MUST BE VIBRATED TO ENG. APPROVAL.
4. CONCRETE COVER TO REINFORCEMENT SHALL BE MAINTAINED BY USE OF CEMENT MORTAR COVER BLOCKS.
5. REPORT ANY DISCREPANCIES FOUND TO THE ENGINEER IMMEDIATELY.
6. ALL DIMENSIONS ARE IN MM.

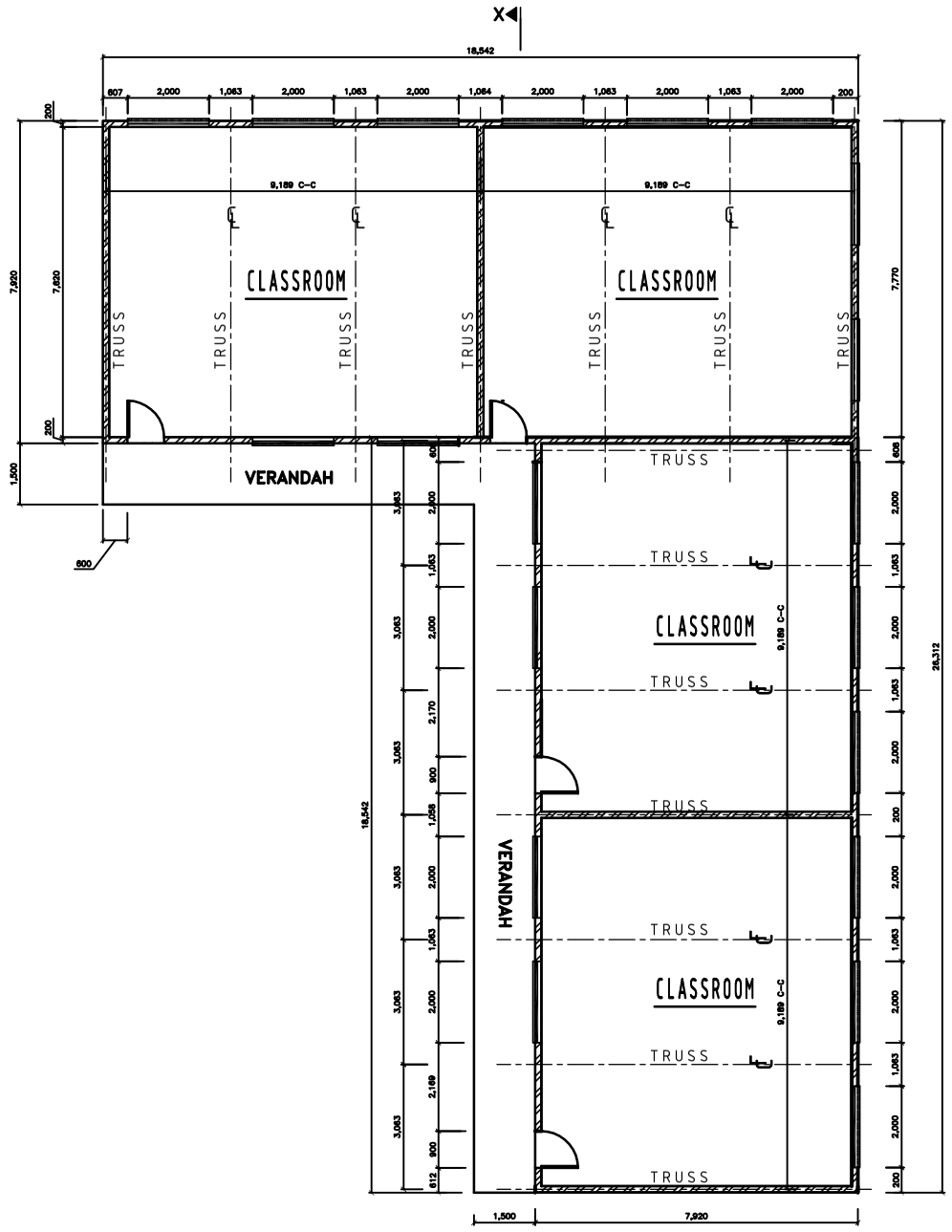

LAYOUT PLAN

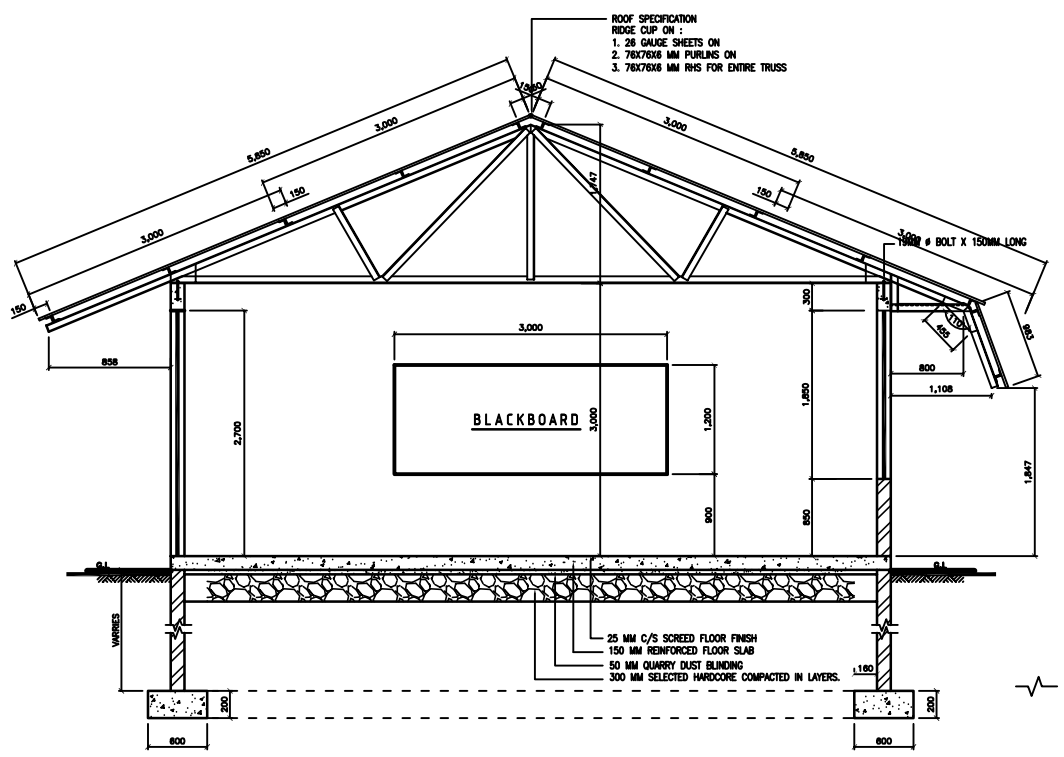

SECTION X - X

SCALE : 1 : 30

TATA CHEMICALS MAGADI LTD.

REV.	BY	DATE	APPR.	ALTERATION

P.O. BOX 1–00205
LAKE MAGADI, KENYA.

TATA
TATA CHEMICALS MAGADI

JOB No.		ORDER NO.	No. OFF TOTAL	SUPPLIER	MATL	No. OFF PER SET	DESCRIPTION		PART No.
PLANT / AREA	SCHOOLS	DRAWN	T. GWOMA	SCALE: N.T.S			DATE: 20/09/2018		
SECTION	MAGADI SODA SCHOOL	CHECKED	W.OPAP	DRAWING NUMBER			REVISION	SHT. No.	SIZE
TITLE	PROPOSED 4No. CLASSROOMS	DESIGNED	T. GWOMA	17016/2					A3
		APPROVED	W.OPAP						